

DETAILS

Total Under Air	8,930	Bedrooms	4
Garage	1,461	Bathrooms	5/2
Covered Entry	279	Den	1
Covered Balcony	197	Garage	4
Covered Lanai	1,939	Year Built	2011
		Price	\$18,500,000

Total Under Roof	12,806
Balcony	858
Lanai/Pool	3,802
Boat Dock	282

Total Area 17,748 sq. ft*

1672
GALLEON DRIVE
 PORT ROYAL | NAPLES, FL

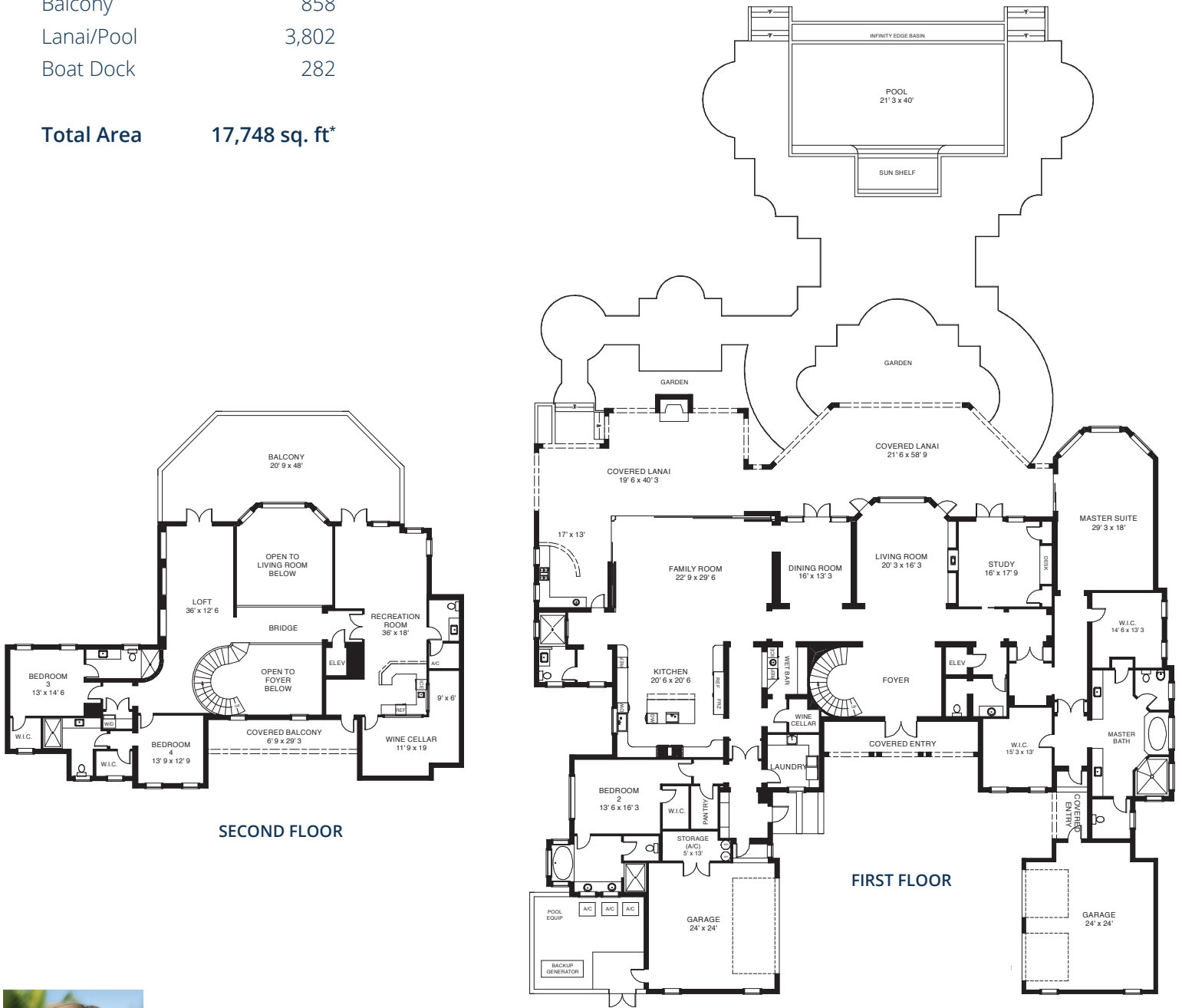

MICHAELAWLER.COM

Michael G. Lawler, P.A. | 800 Harbour Dr. | Naples, FL 34103 | 239.261.3939